

# MIKE Program Annual Report 2015-2016



Our vision is for all people meeting their potential of vibrant good health, contributing as citizens of a vibrant, strong society.

# MIKE Program Donors and Sponsors

MIKE Program is proud to acknowledge the donors and sponsors who contributed during Fiscal Year 2015-2016. All donors listed reflect contributions received from August 1, 2015 to July 31, 2016. Any omissions or errors are entirely inadvertent and sincerely regretted. Please contact MIKE Program at 503-296-7705 with any questions.

AAA of Oregon  
 Nikolas Ackerman  
 Marc Albert  
 Brian and Tul Dim Annand  
 B&B Print Source  
 Susan, MD, and Grover, MD, Bagby  
 Bryce Baker  
 Bamboo Sushi  
 Robert and Carolyn Beall  
 Jason Beane  
 William, MD, and Sandra Bennett  
 Bistango Ristorante New York  
 Blue Heron French Cheese Factory  
 Bob's Red Mill  
 Bold and Badass Fitness  
 Emily Bradford and Sam Ford  
 Holly Bradley  
 Pat Brady  
 Mary Carney  
 Dave Chapman  
 David and Marcia Chapman  
 Chinook Winds Casino Resort, *an Enterprise of the Confederated Tribes of the Siletz Indians*  
 James and Carol Cure  
 Dave's Killer Bread  
 DaVita HealthCare Partners  
 Hem Deodhar, MD  
 Disneyland Resort Corporate Citizenship  
 Richard, MD, and Margaret Drake  
 Evan Egener  
 Elk Cove Vineyards  
 Embassy Suites Portland – Downtown  
 James Endler  
 Bud Erland and Lisa Morrison  
 Bob Hendren and Susan Fedje  
 Enzo's Caffe Italiano  
 Ethos Music Center  
 Lori Fedje  
 Joseph and Ann Fertitta  
 Kim Filla  
 Ryan Flatley

Susan Foster and David Bosworth  
 Fund of The Oregon Community Foundation  
 Kathe Fradkin  
 Michael Freiling  
 Linda Frison  
 Geffen Mesher & Company  
 Brian Gilblin  
 Linda Glasser  
 Timothy and Laura Goldfarb  
 Tobey Goldfarb  
 Cathy Gorschels, MD  
 Dawn Graff-Haight  
 Alice Gruber  
 Bryan Hagen  
 Frederick and Irene Hartnett  
 JoAnne Hermens  
 High Desert Museum  
 Hilton Portland & Executive Tower  
 Holiday Inn Express Northwest Portland  
 Curtis Holzgang, MD  
 Hop N Cork  
 Donald, MD, and Lynnette Houghton  
 Indio Spirits  
 Jenkins Family Trust  
 Randall, MD, and Mary Jenkins  
 Devida Johnson  
 David and Debbie Jones  
 Juan Young Trust  
 Kaiser Permanente  
 KBNP AM 1410  
 John Keith and Nancy Phelps  
 Jan Kelly  
 Anne Kim  
 Shahana Koslofsky  
 Land Rover Portland  
 Harmon and Janice Laurin  
 Le Cadeau Vineyard  
 Legacy Health  
 Susan T. Li and Keith Tinsley  
 Richard Lowensohn, MD  
 Jim and Nancy Lynette

Misty Martinez  
 Deanna Martinson  
 Dennis and Linda McCann  
 Kathryn Bradley McGrath  
 McMenamins  
 Robert Mesher  
 Robin Michaels, MD  
 Alex and Lauren Miller  
 Multnomah County Sheriff's Office  
 Cheryl Neal, MD  
 David Neal  
 Lawrence and Mattie Neal  
 Michael Neal  
 Whitney Neal and Dirk Jonske  
 The Nines  
 Northwest Renal Clinic  
 Joe and Jan Nunn  
 Oil & Vinegar: The Culinary Gift Shop  
 One Up Solutions Northwest  
 Oregon Historical Society  
 Oregon Zoo  
 Orenco Station Grill  
 Merri Ott  
 Otter Box  
 Mario and Alma Pastega Family Foundation  
 Ruth and Paddy Payne  
 Caleb and Linda Piling  
 Rebecca and Eldon Porter  
 Portland Center Stage  
 Portland Children's Levy  
 Portland Children's Museum  
 Portland Culinary Workshop  
 Portland Prime  
 Portland Timbers and Thorns FC  
 Portland Trail Blazers  
 Presents of Mind  
 PrintSync, Inc.  
 Providence Health & Services  
 Pumpkin Ridge Golf Club  
 RAM-TEK, LLC  
 Denise Rand and Family  
 Norinda Ray

Kristi Robinson  
 Joanne Rogovoy  
 Earl Schuman, MD  
 Seattle Seahawks  
 Miles and Patsy Seeley  
 Susie Shepherd  
 Shute Park Aquatic & Recreation Center  
 Sightings Photography by Martin Stabler  
 SIGMA Investment Management  
 The Skanner Foundation  
 Skout Organic  
 Sky High Sports  
 Alen Smith  
 The Speroff Family Foundation  
 Fund of The Oregon Community Foundation  
 Leon, MD, and Sen Speroff  
 Daniel and Kim Staton  
 Leslie Steed  
 The Stephanie Inn (Martin Hospitality)  
 Frances Storrs  
 Michael and Patty Sunde  
 Julie Tank, MD  
 Michael and Esther Teerman  
 Micah, DO, and Melissa Thorp  
 Tree-to-Tree Adventure Park  
 Triple Play Family Fun Park  
 Yasuyo Tsunemine and Tom Weiser  
 Twist Frozen Yogurt  
 The Urban Farmer  
 USS Midway Museum  
 VillaSport Athletic Club and Spa  
 Jill Walker  
 Sandi Warren  
 Fr. Joseph Wilson  
 James Windell  
 Thomas Wood, MD  
 Yamhill Valley Vineyards

## Youth Program: 2015-2016

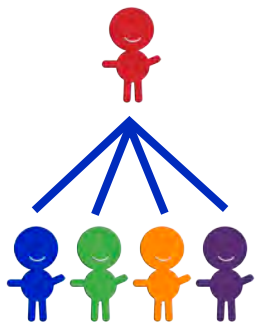

**Volunteer Mentors: 24**

**Mentor Sessions: 31**

*Seven mentors each volunteered for two sessions.*

**Schools Served: 3**

- De La Salle North Catholic High School, Portland
- Miller Education Center West, Hillsboro
- Liberty High School, Hillsboro

**Youth Served: 153**

### Youth Health Leadership Projects

MIKE youth fanned out across their communities to present 29 health messages, reaching more than 743 peers and adults. The youth-driven messages focused on themes of nutrition, healthy kidneys, mental health, physical activity, chronic disease prevention and overall healthy behaviors.

*(Pictured: MIKE mentor Jessica Palacios (on right) guides her team through final checks before their "Healthy Snacks" presentation to eighth graders at Miller Education Center West.*



# Financials for Fiscal Year 2015-2016

**About In-Kind Donations and Expenses:** In keeping with general accounting practices, MIKE Program expenses all in-kind donations to reflect all income and costs. In-kind donations include:

- Office, training and meeting space from Providence St. Vincent Medical Center
- Printing from PrintSync, Inc.
- IT and technical support from One Up Solutions Northwest
- Financial guidance from Geffen Mesher & Company
- Public service messaging from KBNP Radio 1410 AM
- Media support from The Scanner News

## Income — \$292,690

 <b>In-Kind Donations</b>	<b>\$141,639</b>
 <b>Contributions</b>	<b>\$75,497</b>
 <b>Events</b>	<b>\$80,557</b>
 <b>Miscellaneous</b>	<b>\$62</b>

Individual and corporate donors make up the majority of contributions for MIKE Program's Fiscal Year 2015-2016. MIKE's annual fundraising event, An Autumn Evening, generates the majority of the events income.

## Expenses — \$345,821

 <b>In-Kind Expenses</b>	<b>\$141,639</b>
 <b>Programming</b>	<b>\$100,770</b>
 <b>Contracted Services</b>	<b>\$38,779</b>
 <b>Event Management</b>	<b>\$35,160</b>
 <b>Administrative, Equipment &amp; Supplies</b>	<b>\$29,473</b>

Programming costs include support for MIKE's health science education delivery, curriculum and other educational materials, research and evaluation, youth field trips to dialysis centers and grocery stores, healthy snacks for MIKE's youth program, mentor recruitment and support, and materials, transportation and support for youth health leadership projects.

## A Note from MIKE Program Founder and Executive Director, Cheryl Neal, MD

As MIKE Program grows, we rely on community partners for program delivery and organizational strength. I am grateful for and, frankly, in awe of the value of community input in guiding us to reach our mission: Empower youth to be health leaders through education, mentorship and community outreach. We layer youth development through mentoring, adolescent health science education through guided activities which meets educational standards so youth receive needed high-school credit, and community leadership opportunities. Together we pave a path to self-sufficiency for today's youth and tomorrow's parents and workforce.

We couldn't operate without you, nor without the partners listed as in-kind support on this page. Local university faculty partners help us recruit volunteer mentors who themselves may be on a path to healthcare careers; staff at healthcare institutions open their doors to MIKE Program's high school youth; the high school youth develop health leadership projects for younger children; and high school staff help us tie it all together in their classrooms.

Dr. Susan Li, Director of Diversity and Professor in the School of Professional Psychology at Pacific University and her team help us analyze our programming. In the past four years, MP's community impact and results have been featured in twelve scientific, professional and peer-reviewed conference. We are slated to appear in early January, 2017 at the National Multicultural Conference and Summit in Portland, Oregon where we will highlight the importance of community partnerships and program evaluation.

## Volunteer Hours per Month for 2015-2016

MIKE Program volunteers are dedicated individuals who commit their time, skills and expertise to MIKE's governance, youth program and annual fundraising event, An Autumn Evening.

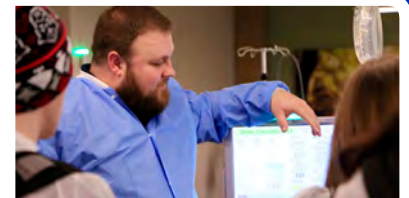
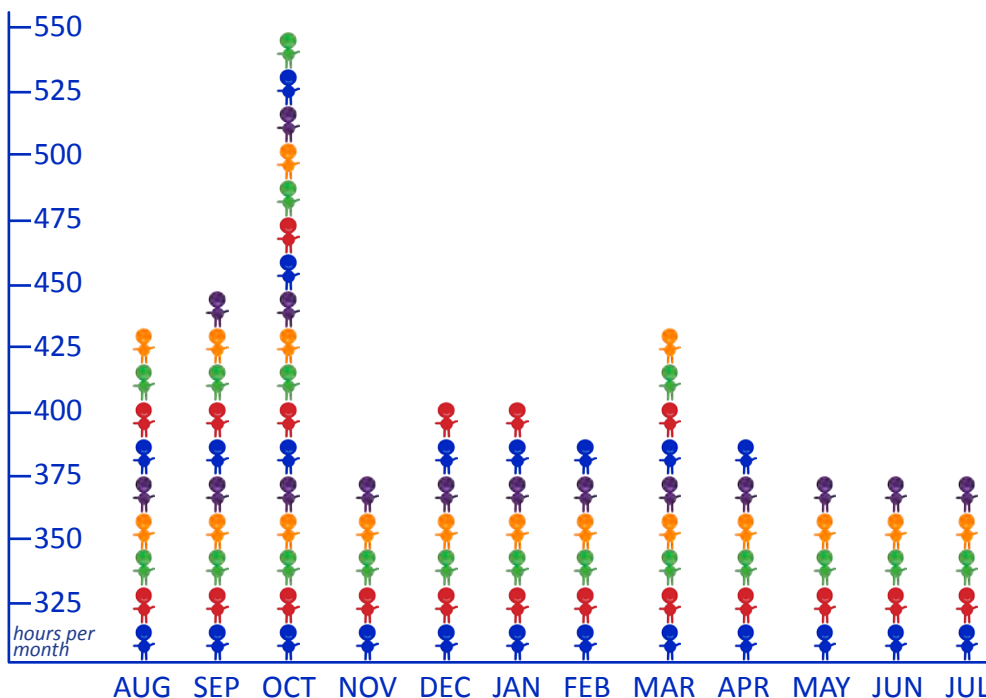





NONPROFIT ORG  
U.S. POSTAGE  
**PAID**  
PORTLAND, OR  
PERMIT NO. 4674

PO BOX 91194, Portland OR 97291

Find us on:



[www.mikeprogram.org](http://www.mikeprogram.org)

## MIKE Program Board of Directors — Fiscal Year 2015-2016

### Lori Fedje, RD

*President*  
*Chair: Governance Committee*  
Legacy Health

### Miles Seeley, MD

*Vice-President*  
*Chair: Education & Mentoring Committee*  
Women's Healthcare Associates (retired)

### Emily Bradford, CPA, CFE

*Secretary/Treasurer*  
*Chair: Finance Committee*  
Geffen Mesher & Company

### Dave Chapman

*Chair: Marketing & Fund Development Committee*  
One Up Solutions Northwest

### Tyrell Comeaux, MS, RDN, LDN

*Chair: Education & Mentoring Committee*  
Legacy Mt. Hood Medical Center

### Denise Rand, MS

Terminix Commercial

### Robert Winthrop, MPA

*Member: Finance Committee*  
Kaiser Permanente  
Portland State University

### Cheryl Neal, MD

*Founder/Executive Director*

## MIKE Program Advisory Board — Fiscal Year 2015-2016

### Joseph Badolato, DO

Legacy Health

### Susan Bagby, MD

*Member: Marketing & Fund Development Committee*  
OHSU, Division of Nephrology  
OHSU Moore Institute for Nutrition and Wellness

### William Bennett, MD

Legacy Good Samaritan Hospital Solid Organ Transplant

### Kim Filla, MSW, LCSW

Rosemary Anderson High School  
Exhale Counseling

### Bernie Foster

President, The Skanner News Group

### Randall Jenkins, MD

OHSU, Pediatric Nephrology Division

### Jan Kelly, ANP

Northwest Renal Clinic

### Katherine Krogsgaard

Ermineskin Schools of the Miyo Wahkohtowin Education Authority (*Alberta, Canada*)

### Harmon Laurin

*Member: Marketing & Fund Development Committee*  
SIGMA Investment Management

### Whitney Neal

Citi (*New York, New York*)

### Joe Nunn

J.J. Nunn & Associates

### Michael Reyes-Andrillon, MPA

Northwest Health Foundation

### Micah Thorp, DO, MPH, FACP, FASN

Kaiser Permanente

### Thomas C. Wood, MD

Nephrology (*Anchorage, Alaska*)