

# Annual Report

2013-2014

MIKE Program operates on a fiscal year from August 1, 2013, to July 31, 2014.

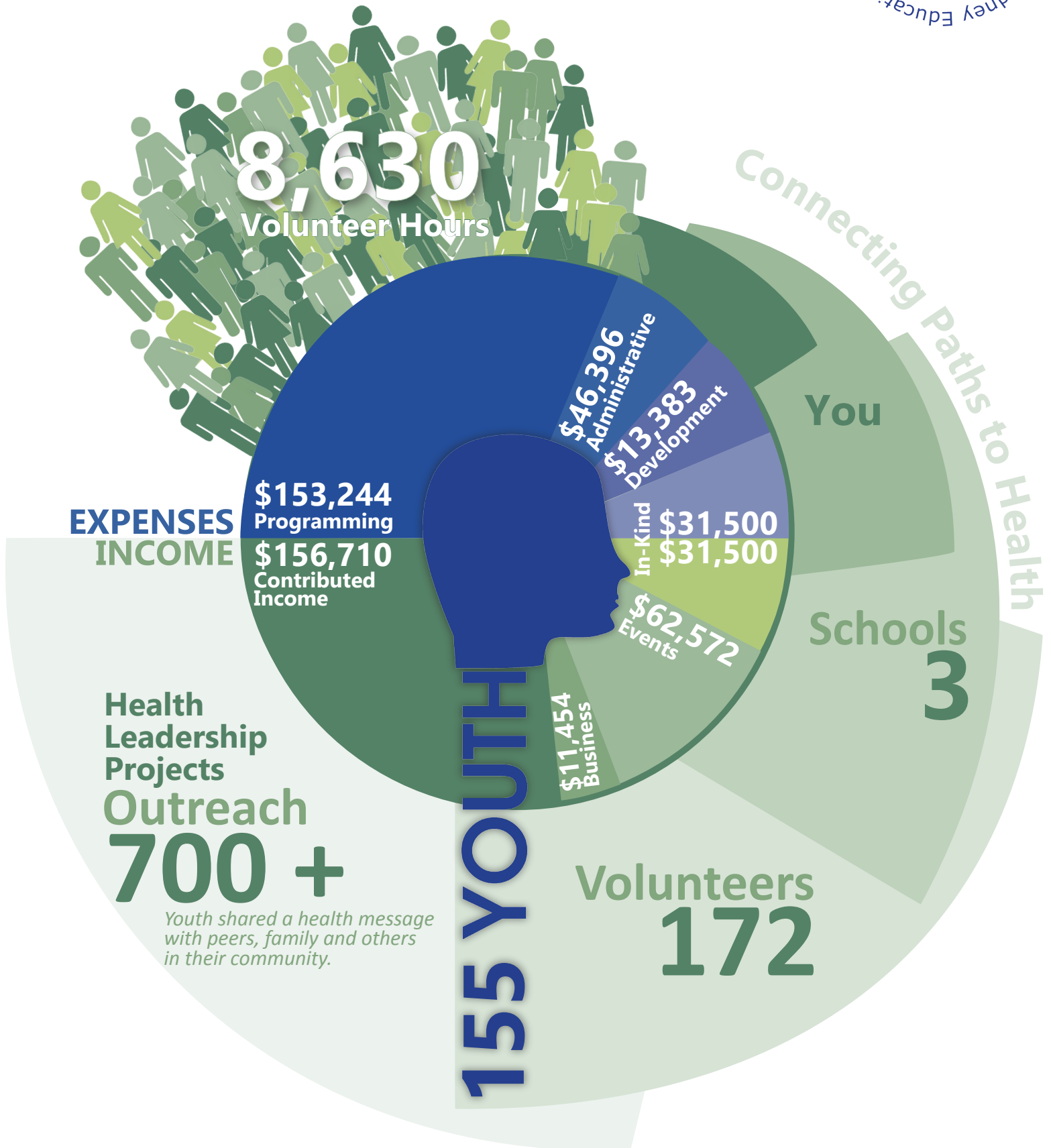

## THANK YOU

### 2013-2014 DONORS

Phil and Sue Augustyn  
Eduard Ayvazyan  
Drs. Susan and Grover Bagby  
Brent Barnett  
Robert and Carolyn Beall  
Cindy Bennett  
Suzanne and Jay Billings  
Jerimi Bostan  
Emily Bradford and Samuel Ford  
Holly Bradley\*\*  
John and Peggy Cantwell  
Opal Chancler-Moore  
Darin and Liz Christensen  
David Cohen  
Dr. Hem Deodhar  
Dr. Tonja Dirx  
Shannon Douglas  
Dr. and Mrs. Richard Drake  
Dr. David and Kristin Ellison  
James Endler  
Jonathan and Shannon Fay  
Lorreen Fedje  
Joe and Ann Fertitta  
Kim and Eric Filla

Ryan Flatley and Katie Thorson  
Bernie and Bobbie Foster  
Kathe Fradkin  
Dr. Michael and Elizabeth Freiling  
Dr. Gary and Margaret Gambill  
Brenda and Don Gibson  
Krystle Harrington and Jayson Hood  
Dr. Patricia Hartnett\*  
Erskine Hayes  
Kathrine and Ted Helms  
Mary Lou Hennrich  
Dr. and Mrs. Curtis Holzgang  
Hoover Family Foundation  
Jonalyn Horsfall  
Dr. Donald and Lynette Houghton  
Roy Jay and Juanita Walton  
Dr. Randall and Mary Jenkins  
Cheryl Johnson  
Pamela and Bruce Johnson  
Juan Young Trust  
Kaiser Permanente through  
Nonprofit Association of Oregon  
Janice and Mike Kelly\*  
Kirk Leshner and Robin Keyser

Ronald Kosnik\*\*\*  
Joyce Lew  
Booker and Dorothy Lewis  
Dr. Susan T. Li and Keith Tinsley  
Karl and Jenny Luchsinger  
Deanna Martinson  
Dennis and Linda McCann  
John and Marcia McGrath  
Kathryn McGrath\*  
Meyer Memorial Trust  
Dave and Thea Mickola  
Dr. Jean Miller  
Richard and Elizabeth Miller\*  
Dr. Cheryl Neal\*  
Michael Neal  
Whitney Neal  
Joe and Jan Nunn  
Dr. Richard and Maryann Parker  
Daniel and Molly Porter  
Rebecca and Elden Porter  
Marthel Porter\*\*\*\*  
Portland Opportunities  
Industrialization Center  
Michael Reyes-Andrillon & April Ortiz

Lisa and Steve Rhuman  
Arie Roskott  
Dr. Jose Rueda  
Mark and Joan Sakaguchi  
Earl Schuman  
Bernadette Scott  
Mr. and Mrs. Jim Sitzman  
Lori and David Sobelson  
State Farm's Better State Crew  
Leslie Steed  
Steve and Julie Stegeman  
Dr. Sharon Su  
Leah Swetham  
Augustus and Teruko Tanaka  
Anne Tankersley  
Sally and Dallas Thomsen  
Kent and Jeannie Thornburg  
Lois and Howard Tobin  
Yasuyo Tsunemine & Tom Weiser  
Arthur Walker and Megan Troxell  
Sandi Warren  
Trey and Jamie Winthrop  
Dr. Thomas and Kathy Wood\*  
Dr. Sarah Zapata

*\*In memory of Dr. Michael Hartnett; \*\*In memory of Steve Bradley; \*\*\*In memory of Karen Kosnik; \*\*\*\*In memory of Dr. George Porter*

### IN-KIND DONORS

Jenna Abernathy of Divine Hunger  
Nikolas Ackerman  
Adidas  
Anna M. Campbell Photography  
Artists Repertory Theatre  
Bale's Marketplace  
Bank of the Cascades  
Bethany's Table  
Big Larry Productions  
Blue Herron French Cheese Co.  
Bob's Red Mill Natural Foods  
Patricia Brady  
Cascade Radon  
Citybikes Workers' Cooperative  
Coldwater Creek  
The Container Store  
Chrisman Picture Framing & Gallery  
Carol and James Cure  
Katy Cure  
D & F Plumbing  
Devil's Dill Sandwiches  
Travis Diskin

Eastside Distillery  
Dog Grooming by Joyce  
European Wax Center  
Forte Music School  
John and Karen Foster  
Frizz Coffee USA  
Dr. Cathy Gorchels  
Grand Central Bakery  
Grasshopper Store  
Bryan Hagen & Madeline Mahoney  
Hair Then, Hair Now  
High Desert Museum  
Jennifer Sears Glass Art Studio  
The Joinery  
Stacy Kaczor-Roach & Tim Roach  
Kelly's Window Washing  
Kylo's Seafood & Grill  
Lan Su Chinese Garden  
Land Rover Portland  
Laurelhurst Market Restaurant & Butcher Shop  
McMenamins

Dr. Robin Michaels  
Le Bistro Montage  
Mossy Creek Pottery  
David Neal  
New Seasons Market  
Northwest Aesthetics  
One Up Solutions Northwest  
Oregon Symphony  
Oregon Zoo  
Ossie's Surf Shop  
Pet Barn  
Pioneer Chiropractic & Wellness  
Portland Children's Museum  
Portland Nursery  
Portland Trail Blazers  
PrintSync  
Ramsay Signs  
Ready Aim Redo  
Red Ridge Farms (Durant Vineyards and Oregon Olive Mill)  
Riverplace Hotel  
S2 Imaging

Santosh Yoga  
Dr. Miles and Patsy Seeley  
Seufert Winery  
Susan Shepherd of Bill & Ann Shepherd Legal Scholarship Fund of Equity Foundation  
Skout Organic  
Skyline Morning Walkers  
Sniff Dog Hotel  
Leon and Sen Speroff  
Stanford's  
St. Johns Veterinary Clinic  
The Stephanie Inn  
Tanaku Lodge  
Think A/V  
Thistle Restaurant and Bar  
Three Degrees Restaurant  
Tradewinds Charters  
Vo Minh McBurney Videography  
Wilco Farm Store  
Willamette Valley Vineyards  
Yoga Shala of Portland

*Donors listed reflect contributions received from August 1, 2013 to July 31, 2014. Any omissions or errors are entirely inadvertent and sincerely regretted.*

### MIKE PROGRAM BOARD OF DIRECTORS

Cheryl Neal, MD  
President  
Lori Fedje, RD, LD  
Vice-President  
*Legacy Health*  
Emily Bradford, CPA, CFE  
Treasurer  
*Geffen Mesher & Company, PC*  
Ryan Flatley, JD  
Secretary  
*Scarborough, McNeese, O'Brien & Kilkenny, PC*  
Dave Chapman  
*One Up Solutions Northwest*  
Tyrell Comeaux  
*Legacy Emanuel Medical Center*  
Kathe Fradkin, M.A.Ed.  
*Portland State University*  
Michael Reyes-Andrillon  
*Northwest Health Foundation*

### MIKE PROGRAM ADVISORY BOARD

Susan Bagby, MD  
*OHSU, Division of Nephrology*  
William Bennett, MD  
*Legacy Good Samaritan Hospital  
Solid Organ Transplant*  
Kim Filla, MSW, LCSW  
*Rosemary Anderson HS/POIC  
Exhale Counseling*  
Bernie Foster  
*President, The Skanner News Group*  
Roy Jay  
*President, Oregon Business Network  
African American Chamber of Commerce*  
Randall Jenkins, MD  
*OHSU, Pediatric Nephrology Division*

Jan Kelly, RN, ANP  
*Northwest Renal Clinic*  
Katherine Krogsgaard  
*Ermineskin Schools, Miyo  
Wahkohtowin E.A. Alberta, Canada*  
Harmon Laurin  
*SIGMA Investment Management*  
Whitney Neal  
*New York City, New York*  
Joe Nunn  
*J.J. Nunn*  
Thomas C. Wood, MD  
*Nephrology, Anchorage, Alaska*

### AN AUTUMN EVENING 2013

## SPONSORS

Bob's Red Mill  
DaVita Healthcare Partners  
First Republic Bank  
The Skanner News  
Geffen Mesher & Company  
KBNP AM 1410 (*The Money Station*)  
Legacy Health Systems  
Lilly USA  
OHSU Department of Nephrology  
OHSU Department of Pediatric Nephrology  
Northwest Renal Clinic  
Providence St. Vincent Medical Center  
Roy Jay Enterprises  
Sigma Investment Management Company

## THANK YOU